Let the sunshine in

James Rado, Gerome Ragni
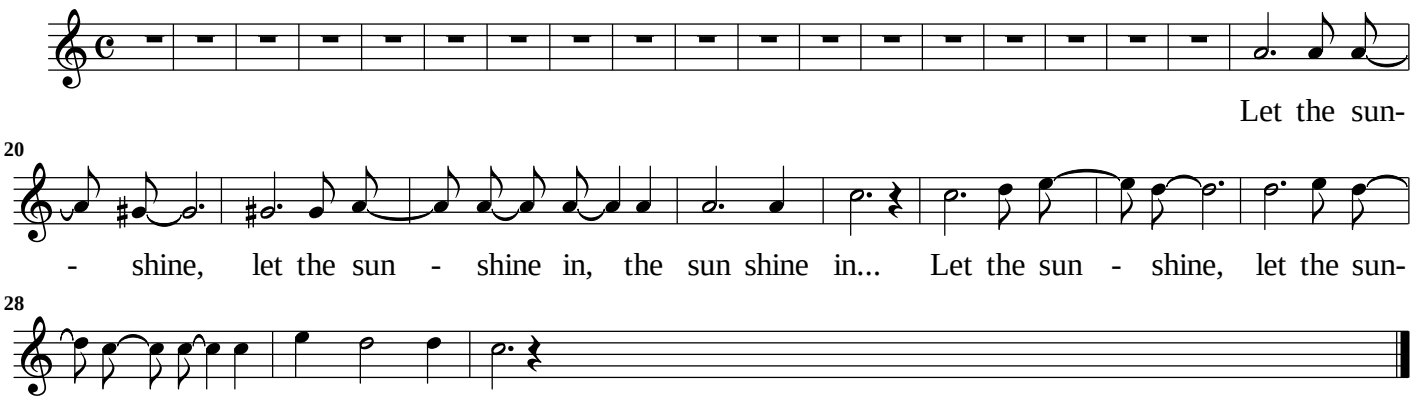
Galt MacDermot